WINDROSE '84

UNIVERSITY OF
ST. MICHAEL'S COLLEGE
ARCHIVES

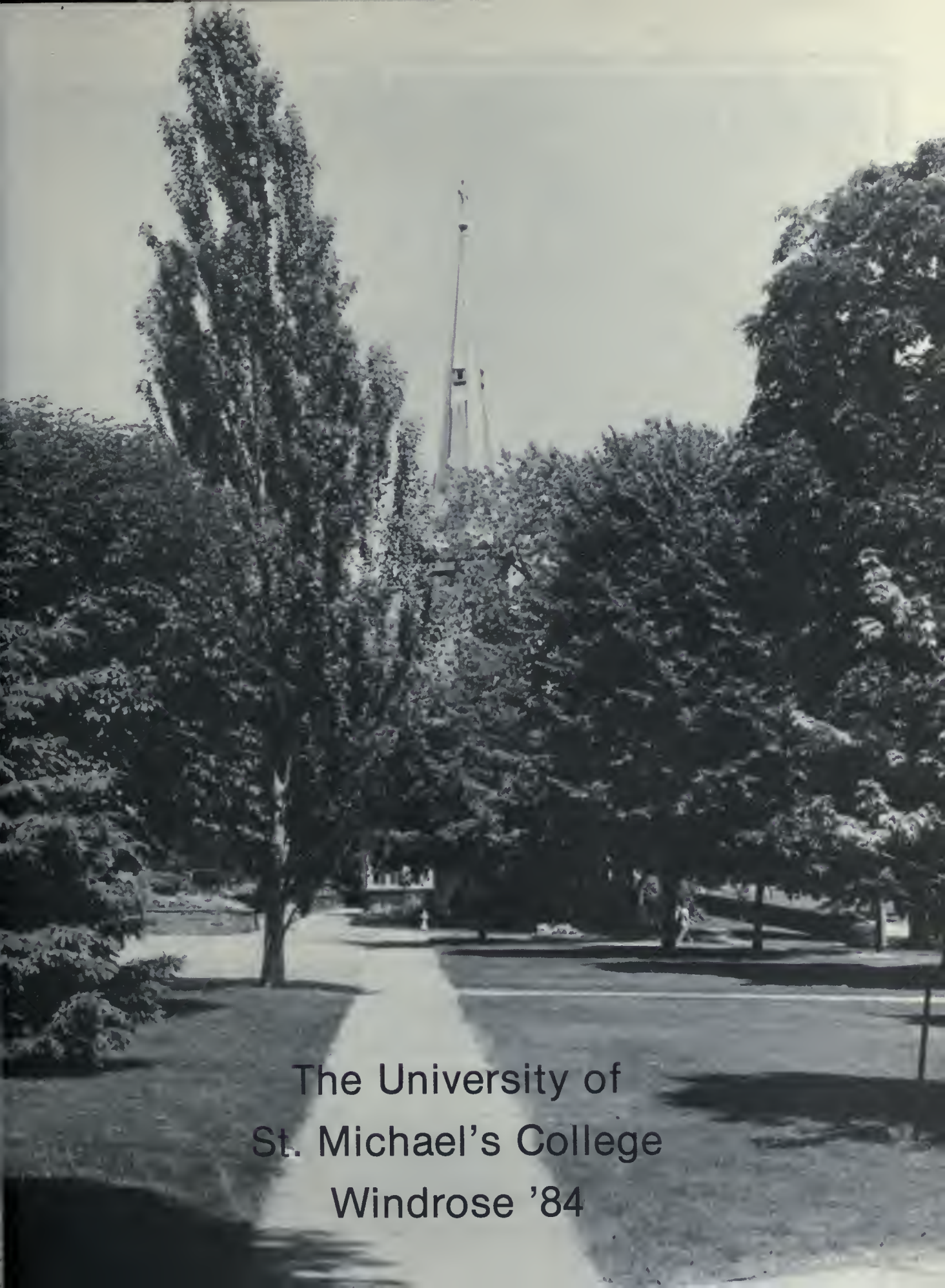

The University of St. Michael's College Windrose '84

Windrose '84

Graduates	11
Activities	29
Organizations	41
Sports	51
Residences	73

PATRONS

The Yearbook Staff is
grateful to the following
people for their moral
and financial support.

The Basilian Fathers of the University of St. Michael's College

Professor Jan de Koning

Principal William Dunphy

Michael C. Johnson, B.A., LL.B.

Rev. John Kelly, CSB

Loretto Sisters

Professor Harry McSorley

Professor M. O'Neill-Karch

Paul and Patricia Phoenix

St. Michael's College Alumni Association

St. Michael's College Chaplaincy

Sisters of St. Joseph, St. Joseph's College

President Peter Swan

Rev. Edward A. Synan, CSB

Dr. Richard Toporoski

St. Michael's College Foundation

Messages from the President and Principal

The recent acquisition and renovation of Alumni Hall, together with the renovations carried out in Carr Hall, More House, Elmsley Hall and Brennan Hall, have laid the stage for a resurgence of our academic and cultural activities. I hope all students will participate in these activities, and thus help usher in a veritable Golden Age at St. Michael's.

Peter J.M.Swan,
President

Your undergraduate years at St. Michael's College and in the University of Toronto are now over. This yearbook will, we hope, provide you in future years with the concrete occasions to reflect on that experience -- its joys, its sorrows, your tentative steps towards that later full blossoming of talents in your chosen life's work. It will also help convince your family and friends that you really did go to school with the Prime Minister, with the Archbishop and with that Nobel prize winner. At the very least, this pictorial record of your classmates, teammates, club or pubmates, will enable you to perform flawless and unhesitating introductions at the many joyful homecoming weekends we hope you will attend at St. Michael's. We look forward to welcoming you back.

William Dunphy,
Principal

Message from Father John Kelly

Congratulations to Fr. Kelly who was appointed to the Order of Canada by the Governor General of Canada in December 1983. Fr. Kelly was honoured in this way for his work in education. The following is his message to the students of St. Michael's College.

On the day you receive your diploma, the Chaplain of Convocation will ask God "to behold with Thy favour this honourable foundation and all her sons and daughters". St. Michael's makes this prayer for you, her own. You graduate in 1984, George Orwell's year. It is obvious that all is not right with the world. St. Michael's own Professor Gilson before, and better than Orwell, put his finger on the cause; the banishment of God from human affairs. Your graduating year is the year of the possibility of total nuclear holocaust, of human annihilation. Men and women without God are nothing. St. Michael's exists to emphasize that truth and why, as she bids you farewell, she asks God to behold with favour her graduating sons and daughters.

Vale: set out, proceed prosperously and reign.
(Psalm 45)

Affectionately,
Fr. John Kelly
Director, Alumni Affairs

Message from the President and Vice-President of SMCSU

The British historian, Arnold Toynbee, once noted that man had designated his race as homo sapiens (man the wise) and not homo faber (man the maker). He argued that the distinction was an important one as it emphasized our ability to reason over our mechanical skills. Perhaps in Toynbee's thought we have a clue to the real value of a university education. Certainly the ability to conduct experiments, read a balance sheet, and scan poetry is important. However, it is the development of our critical faculties - our abilities to analyze, deduct, abstract - which makes a university education unique.

Best Wishes,
John Hoddinott
Judi Oudejans

Administration

REGISTRAR'S OFFICE, FRONT ROW: Mrs. Margaret Dooner, Mr. Richard Hayward, Sr. Rita Marie McLean. BACK ROW: Miss Maryanne Cavanaugh, Rev. Richard Donovan, Mrs. Pauline Maskwa.

Rev. W. Brown

Elsie Gladwell

CLOCKWISE FROM ABOVE LEFT: Rev. R. Hale, Rev. N. Iversen, Judith Hunter, JoAnn Godfrey. ACCOUNTING OFFICE, LEFT, FRONT ROW: Mrs. Edytha Terry, Miss Sandra Fournia, Mrs. Marilyn Pickett. BACK ROW: Mr. John Boyden, Miss Julie Shawera, Mr. Michael Powers.

Support Staff

RIGHT: Inge Pugliese (mail desk).

FOOD SERVICE DEPARTMENT, FRONT ROW: Isabel Madeiros, Dorothy Candido, Arminda Dantas, Marie Gonsalvez, Stella Drumm, Icylene McIntyre, John Cabral. BACK ROW, Far Left: Adrianna Rebelo, Antonio Arruda, Nora Evans, Maria Pereira, Theo Teveer, Fernando Amorim.

GRADS

J. Abbiento

J. Accarrino

A. Ambrozic

F. Amodeo

G. Angelucci

M. Aquilina

P. Aretusi

T. Armstrong

A. Assaione

L. Attisano

D. Balmakund

P. Bar

C. Baracchini

L. Baran

P. Beaman

D. Beliusci

S. Beninato

C. Bertoci

P. Bertola

M. Bertucci

A. Best

P. Bevilacqua

G. Bidinski

C. Bochenek

L. Boctor

A. Boden

P. Bondy

C. Borgh

L. Bottacin

C. Botticchio

M. Bougioukiis

J. Boulet

A. Boussoulas

J. Bowder

L. Boyden

K. Brookman

C. Brown

L. Bruvall

S. Burchat

E. Burke-Gaffney

S. Burokas

P. Buttigieg

M. Cairns

L. Calway

L. Campisi

P. Cancelliere

R. Capdevila

S. Cappadocia

A. Carbone

M. Cardona

M. Carniglia

C. Carroll

C. Casey

K. Cashman

A. Castellano

J. Cavanagh

R. Ceniti

M. Cepparo

O. Chabursky

M. Chan

C. Chmiel

M. Cifuentes

P. Cilla

T. Colasante

A. Colella

L. Colussi

P. Conway

M. Cormack

L. Cornacchia

J. Corsetti

M. Costabile

C. Cotter

C. Coward

E. Cumandra

I. Curiale

M. Cusimano

J. DaCosta

M. Daley

R. DeBenedictis

R. DeBiasio

S. DeGrandis

L. DelGobbo

E. DellaRossa

P. Dellio

T. Demelo

G. DettaColli

A. Dias

J. Dias

A. Difelice

L. Dilulio

G. Dimonte

R. Dinova

P. DiPaola

L. Disimino

C. Dombrady

R. Domenicone

J. Domotar

G. Donaghey

T. Donnelly

K. Dowd

M. Dube

P. Dubniak

P. Duggan

D. Dupuis

A. Falotico

M. Falzon

A. Fedash

J. Ferrari

R. Filipchuk

F. Filippi

E. Flood

S. Foley

Z. Fotak

V. Franuschini

M. Fraser

C. Frendo

P. Fujiwara

S. Furlin

M. Edmonds

P. Egerton

V. Eskedjian

N. Gafafer

M. Gallagher

C. Galli

J. Gardner

S. Garossino

R. Gawel

A. Geisheimer

W. Genga

S. Gerencser

A. Giancola

C. Giaquinto

P. Giavedoni

R. Glista

F. Goff

J. Gombita

A. Goeden

S. Gordon

N. Goria

M. Graham

T. Graham

M. Gregoire

S. Greiss

M. Grisonich

R. Guerriero

G. Guest

F. Guoio

R. Halfacre

R. Hamer

C. Hazlitt

W. Heidecker

G. Hines

G. Ho

J. Hoddinott

T. Hogrefe

B. Hollyer

D. Howard-Frenette

E. Hughes

H. Hui

M. Interbartolo

E. Iodice

E. Ireland

G. Iwanchyshyn

K. Jabionski

J. Jamnik

W. Jarzabek

M. Jenkin

J. Johnson

K. Johnston

L. Kamadjada

J. Karapita

M. Kekely

J. Kielar

B. Kim

D. Kingston

G. Knowles

S. Knowlton

J. Ko

W. Kordiuk

A. Koth

E. Krewicki

J. Kubecka

M. Kubecka

M. Kulack

P. Kumas

S. Lai

M. Lam

A. Latraverse

G. Lauretti

M. Lee

P. Lee

S. Lee

D. Leger

D. Lenarcic

R. Leone

J. Lepore

L. Linttell

L. Liscio

C. Lisko

J. Lococo

G. Loney

E. Look-Achoy

J. Loparco

C. Lopes

P. LoPresti

R. Lu

R. Lubiana

D. Lukow

M. Macdonald

T. MacLean

J. MacLellan

K. Madigan

A. Mahoney

C. Marchetti

C. Margie

C. Markie

N. Marsh

N. Marsiglio

E. Martin

K. Martin

C. Martini

D. Martins

H. Matys

G. Mazzanti

T. McCarthy

L. McCauley

L. McEniry

L. McLoughlin

M. McRae

J. Meale

B. Metcalfe

J. Miceli

N. Michel

B. Miland

K. Mitchell

J. Monahan

A. Monteforte

J. Moore

E. Morelli

F. Morettin

M. Morris

M. Murphy

P. Murphy

R. Muzzi

C. Nardi

A. Narduill

M. Nastasi

D. Newman

C. Ng

T. Ng

G. Niznik

K. Nowakowski

J. O'Brien

D. O'Connor

R. O'Connor

P. Octhuis

N. Orlando

A. Osbourne

M. Osmond

G. Ourumis

M. Palker

T. Panzarella

L. Pasquali

A. Patulio

D. Pawlowski

R. Pellegrini

B. Pellettier

A. Pelora

M. Peres

G. Perko

M. Perkovic

P. Petrasek

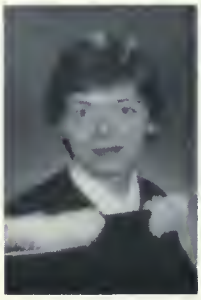
M. Petrovcic

A. Pinto

J. Piszei

J. Phoenix

E. Pistoia

E. Piastina

M. Podesta

M. Pogacar

Y. Power

L. Pressello

V. Pugliese

D. Puccano

R. Purvis

R. Ruzzo

C. Quattrociocchi

S. Quenneville

V. Ramcharan

P. Ramsingh

G. Rapacchietta

A. Reford

D. Regan

A. Reid

R. Rezza

M. Ricciardi

S. Rideout

J. Riga

J. Rinaldi

J. Rinaldi

L. Robillard

M. Rolff

E. Rombeiro

S. Romeo

D. Rose

G. Ruggiero

N. Russell

M. Ryrie

M. Sabatino

R. Sabatino

P. Salituro

C. Saraceni

L. Savella

E. Scaini

P. Scinocca

B. Scornito

I. Scott

F. Shea

M. Sheridan

A. Silaj

S. Sinclair

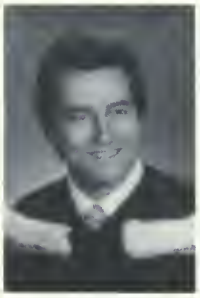
O. Sinopoli

S. Sira

G. Skora

E. Smith

J. Smith

K. Smith

Z. Smith

K. Smyth

A. Sosidko

A. Sostarich

P. Sousa

D. Staitari

A. Stelmacovich

L. Stothart

L. Summerhill

S. Summerhill

M. Surman

B. Sweeney

M. Ursini

D. Turpin

S. Turek

W. Tseu

C. Tsang

H. Tran

C. Toniolo

P. Tomasek

S. Tino

M. Thompson

S. Thimm

P. Thakkar

M. Tempio

A. Tassone

F. Tanel

S. Taborek

N. Valeri

S. Valkovic

R. Vandenakker

N. Vecchiarelli

L. Viger

B. Virgilio

M. Walke

J. Wallington

A. Watt

R. Wawrzyniak

R. Wehnert

M. Westaway

D. Whyte

J. Wiatr

S. Wieczorek

M. Wiggiesworth

R. Wolinski

C. Wong

T. Worth

M. Wujek

C. Yee

W. Yip

C. Zanchettin

G. Zita

V. Zubai

V. Zucchi

ACTIVITIES

Orientation '83 - What a Week

Orientation '83 was a week filled with a mixture of traditional and original events. This year's version included a barbecue, games on the field and a protest march directed against Buffalo. The march was followed by a dinner featuring a succulent meal and airborne petits pains. The frosh went all out during the scavenger hunt, and this same exuberance helped make the charity car wash a success. Orientation was capped off by a weekend at Hart House Farm where a number of activities were offered, including dining, drinking, dancing, swimming and singing by the campfire.

The exceptionally spirited frosh set the tone for this year's outstanding orientation. Of course, many thanks are due to the group leaders and especially to Martha Macdonald and Chris Thomson (right) who coordinated this year's most successful orientation.

CHR
CA

PIANOS
Swingers
BUFFAL

1983 Reunions

St. Mike's Reunions are held in Spring and Fall. Spring in 1983 for classes of 2T3, 3T3, 4T3, 5T8; The Homecoming in the Fall for classes of 6T3, 6T8, 7T3, 7T8. Reunions are renewals and renewals always go back to roots and origins. They are family affairs, not bringing together blood brothers and sisters but reuniting those who found and shared the St. Mike's spirit in days gone by. 1983 could not duplicate the happy phenomenon of 1982 when all the survivors of 1T2 came back to the Spring Reunion. Both Reunions maintained the record of being the best on campus. They also proved, once again, that length of absence makes the heart grow fonder -- the longer away, the greater the probability of coming back; the 2T3 percentage better than the 7T8. Youth, however, does have its say; the Undergrads, once again, beat the Homecomers in the Boozer Brown football game. The newest building on campus, Alumni Hall, was formally opened during the Homecoming as a symbol both of St. Mike's regard for her Alumni and her dependence on them.

Winterfest - Spirited Fun for SMC & Vic

This year, SMCSU played a major role in organizing events for Winterfest. Traditionally, it was planned by the residence councils, but through the adopt-a-dayhop scheme, we did attract more day students to the festivities.

As well, it was the first year that the Winterfest was co-ordinated with Victoria College's Winterfest. A good spirit of camaraderie was established between the two colleges at the beer and pizza party, and at the two co-sponsored pubs, which, many people claim, were the best pubs of the year. One of the best events was the raid on Trinity (though of course SMCSU heard of this after it occurred.) Vic managed to win the Winterfest trophy, but considering they outnumbered SMC two to one in the games, we performed very respectably. (They won by only one point!) We'll get them next year anyway.

West Side Story
An Unqualified Success

This year, the tradition of theatre at St. Mike's was revived by the organization of the St. Michael's Players. Under the direction of several graduate students and theatrical professionals, the Players performed the Broadway hit musical WEST SIDE STORY.

Despite the physical limitations of the new theatre facilities at Alumni Hall, the players were very successful in their ambitious endeavour, performing to sell-out crowds at six of the eight shows. The production was so well received that the Players held the show over for two extra Saturday performances.

Don Bernardo, Assistant Director of the Players, said that this production set a precedent for future productions of its kind at St. Michael's. Next year's plans call for a musical and a straight drama.

DOUBLE BLUE COMMITTEE, FRONT ROW: Maria Morgado, Jane Piszel, Colleen Reed, Teresa Regan. SECOND ROW: Marc Lerman, Deirdre Attea, Liz Roy, Madeline Burghardt, Miranda Morgado. TOP ROW: Paul Grieco, Mike Ferguson. ABSENT: Mark Storace, Kathleen McSulggan, Eva McDonald.

Another Successful Year for Double Blue

Double Blue Co-commissioners Teresa Regan and Colleen Reed were ably assisted by an enthusiastic committee of people who helped make this year's events successful. A Casino Night was held in addition to the annual Double Blue events which include the Halloween, Christmas, St. Pat's and end of year pubs, the Christmas wine and cheese and the Double Blue formal.

The Double Blue Formal

This year's Double Blue Formal was held on February 25th in the Trillium Room at Ontario Place. There was a fine turn-out and many of those in attendance continued the party after hours at Brennan Hall. Thanks are due to Teresa Regan and Colleen Reed (pictured above) whose hard work helped to make a very memorable evening.

ORGANIZATIONS

Your $19 SMCSU Fee Provided for:

SMCSU
FRONT ROW:
Cathy O'Grady
Alice de Koning
Executive Assistant
Michael O'Driscoll
Judi Oudejans
John Hoddinott
Joanna Spadafora
SECOND ROW:
Alice Van Hezewyk
Lisa Nabieszko
Elvira d'Ambrosio
Martha Macdonald
David Denomme
Rob Lang
Steve Taborek
LAST ROW:
Gerry Heddema
Jim Wilson
Rita Marie Jenkins
Ted Graham
Paul Doucette
Tony Byrne
MISSING:
Teresa Regan
Colleen Reed
Karen Jensen
Dan Graham
Todd McCarthy
Doug Olthuis
Andrea Gulsoy
Matt Regan
Janet Loebach
Paul Musselman
Joseph Markson

Advertising, Celtic Arts Society, Christmas activities (wine and cheese, pub), coffee and donuts, course evaluations, Day Student Advisory Committee, debating, Double Blue Formal, end of year activities (wine and cheese, pub), 5¢ photo-copier, forums, free coffee, French Club activities, Friday pubs, grad photos, grad band, The Grammateion, intramural sports, Italian Club, Kelly's Korner, luncheon lectures, the Mike, Mulock Cup pub, orientation, orientation movie, retreats (La Montee, Antioch, Winter Retreat), representation of SMC viewpoint on SMC campus (College Council and Collegium) and across campus (SAC), SMC collectibles (sweatshirts, mugs, ties, scarves, etc.), St. Pat's Day pub, student/faculty wine and cheese, summer pubs, theatre (West Side Story), video games, Windrose '84, Winterfest '84.

(PICTURE BELOW): DSAC, FRONT ROW: Miranda Vavdaz, Maria Morgado, Greg Donahue, Chris Thomson, Brigitte Langan. SECOND ROW: Michael Ferguson, Alice de Koning, Doug Olthuis. (PICTURE BELOW RIGHT): Martha Macdonald and Danny Sanelli.

DSAC - Getting People Involved

DSAC (Day Students' Activities Committee) is a group that increased day students' awareness of social events and activities at the college. Its aim is to promote participation and school spirit on the part of day students. This year's events included beer and pizza, and a happy hour.

Debating

"True wit is nature to advantage dress'd
What oft was thought, but ne'er so well expressed"

Alexander Pope, Essay on Criticism

An effective speaker aspires to this definition of wit. What is said in the conflicts of discussion is often not received on the basis of its content or originality, but merited with the attention of a listener through the sheer force and provocation of its projection. Within this reconciliation of content with style lies the essence of effective communication. It is to this goal that the men and women of the SMC Debating Union strive. 1983-84 marked another year in which a further maturity was witnessed in the abilities of those who choose to speak for the sake of speech itself. With this improvement comes a hope and confidence that these benefits will become a tradition in the years to come.

SMC Debating Union - FRONT ROW: John Canning, Douglas Rienzo, Edith Colantonio, Joe Markson. BACK ROW: Eginhart Ehlers, Martin Aitkenhead. ABSENT: Michael O'Driscoll, Ken Kelertas, Brigitte Langan.

Chaplaincy

BELOW: Sr. Diane Bridges, Fr. Norm Tanck.

Kelly's Korner

Kelly's Korner is one of the most outstanding cultural institutions at SMC. Unique in the university community, it is a perfect setting for amateur musicians and performers to display their talents and entertain their fellow students. Kelly's is known for its laid-back, mellow and folksie atmosphere, coupled with the exquisite cuisine (coffee and donuts) supplied by SMCSU.

There are three elements which contribute to making it such an unqualified success. The first is the sparkling array of performers that grace the stage. The second is the enthusiastic audience of SMC groupies who come out regularly to mellow out. The last, but by no means the least, is the indispensible crew of roadies and gophers under the supervision of Lisa Nabieszko. What a team!

Kelly's Korner Crew - Clockwise from Left: Larry Hynes, Marc Lerman, Barry Naipaul, Les Smith, Miranda Bavdaz, Lisa Nabieszko. Centre: Brigitte Langan.

The Grammateion and the Mike

This year's Grammateion was steered through the press by Co-Editors Stephen Martin and Leslie Borbas. Faced with a deluge of work to consider both editors found the task of choosing the final submissions stimulating. It is obvious that a great deal of literary and artistic talent finds its home at our college; the Gram is pleased to have provided, along with Windrose, and the Mike an outlet for its expression. Ultimately, the quality of life at a college may be judged by what the community - students, faculty, and, at St. Michael's, religious - have produced. During the last eight years, the Grammateion has been the embodiment of the thoughts and concerns of the whole St. Michael's community. The editors would like to thank SMCSU, the Alumni Association, and the many individuals who helped in the production of our two issues this year. Finally, we especially wish to express our deep appreciation to all those who sent us submissions and made the Grammateion a journal truly representative of the St. Michael's College community.

Left: Grammateion Co-Editors, Stephen Martin and Leslie Borbas.

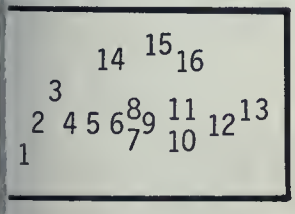

LEFT, STAFF OF THE MIKE: 1) Jo-Ann Hartford 2) Julie Buelow 3) Ted Cushing 4) John Zimmer 5) Tom McCrae 6) Alex Reford 7) Marie Lafaury 8) Rudy DaCorte 9) Warren Laws 10) Pat Gircys 11) Maurice Daniels 12) Lina Fasciano 13) Danielle DeGirolamo 14) Cynthia Kelly 15) Dan DeSouza 16) Brenda Sweeney. ABSENT: Peter Ashworth, Marty Olivieri, Tom Donnelly, Martin Morrison, Lenny Francisci, Lorette Smith, Terry O'Connor.

The Culture Clubs

RIGHT: ITALIAN CLUB EXECUTIVE, FRONT ROW: Domenic Sgro, Mary Peres, Tony DeCrescentiis. BACK ROW: Dan Sanelli, Giancarlo Mazzanti, Paul Tomasek, Eugenio Belmonte. BELOW RIGHT: FRENCH CLUB, FRONT ROW: Daniela Santesso, Pina Pisani, Brenda Venditti, Dana Colarusso, Jim Brennan, Nadia DeBiasio. SECOND ROW: Peter Ashworth, Marie Morgado, Richard Alarie, Barry Naipaul, Ann Knipl, Gracinda Ruivo. ABSENT: Debbie Macdonald, Sylvie Regourd, Mary-Ellen Vitale, Nadia Sallese, Astasia Papageurgiou, Dierdre Beiman, Liz Kennedy, Isabel Gomez. Thanks are extended to Professor Lafaury and Professor Principe for their help and encouragement.

The Italian Club presented a variety of social, cultural and athletic events. The Christmas dance held in conjunction with the York University and Erindale College Italian Clubs was an overwhelming success. The Club's popular ski day was held at Blue Mountain and a year-long, indoor soccer tournament attracted a great number of participants. The production of an Italian play and the presentation of Italian Week gave everyone the chance to experience a bit of the Italian culture that has influenced SMC.

This year's French Club was certainly an enthusiastic group. A variety of activities, including a skating party, a buffet de crepes and a trip to the belle province itself for the Winter Carnival fueled their joie de vivre!

RIGHT: John Petcoff, Vice-President, and Jeremy Griffiths, President, of the University of Toronto Celtic Arts Society.

The University of Toronto Celtic Arts Society exists for the purpose of sharing and maintaining the rich Celtic cultures of both present and past. The group prides itself on being a people's society in that they more than welcome the individual for what they can bring and share with others since it is only through people that a culture may live.

CAST OF "COSI CE NO ANDREMO" FRONT ROW: Daniela Santesso, Carol Russo, Lucy Disimino, Antonietta Testa, Angela DeDominicis, Emanuela Morelli, Maddalena Virgilio. SECOND ROW: Frank Pagliaro, Marilena Beltrame, Celestino Delullis, Gino Belmonte, Olin Damiani. ABSENT: Ostelia Tullo.

CAST OF "LE MEDECIN MALGRE LUI" ABOVE, Kneeling and Seated: Richard Abbott, Tom Donnelly, Catherine Bouchard, Nicolas Rathe, Anne Cooper. STANDING: Jeff Tennant, Madame le professeur P. Collet (mise en scene), Maria Tzamtzis, Renee Oullet, Elizabeth Bucci, Marc Trimbee, Gilles Huot, Roger Veilleux, John Robinson, Elizabeth Widner, Brian Jarvis, John Corsetti. ABSENT: Frances Petruccelli, Maia Bild. CAST OF "SURPRISE! SURPRISE!" LEFT, FRONT ROW: Brian Jarvis, Cynthia Macdonald. BACK ROW: Lili Hollinrake, Helene Rhind, Karen Martin.

RIGHT: Sandra Martin, layout and copy-writing.
FAR RIGHT: Joe Krysl, photography and darkroom.

ABOVE: Joan Coutu, cover design and layout.
ABOVE RIGHT: Cathy Carroll and Marlene Cepparo, layout.
THREE PICTURES AT RIGHT: Deirdre Attea, layout, Don Bernardo, layout, (opposite page) Gavin Edmondstone, photography and darkroom.

Yearbook Staff

ABOVE LEFT: Marie Lafaury, layout. LEFT: Jose DaCosta and Adrianne Patullo, co-editors. BELOW: Michael C. Johnson, photography.

We appreciate the help of all the people who arranged pictures or provided names and write-ups. Special thanks to Margaret Anne Crisell, Andrea Gerendas, Elsie Gladwell, Gerry Haddema, Alice de Koning, Laurie Rock and Toll Studios. Thanks also to Rita-Maria Jenkins, Steve Taborek and Dawn Dowling for their help with the sports section, Morris Daniels for extra help in the darkroom and to our patrons and advertisers.

Library Staff

RIGHT: Fr. B. Black.
FAR RIGHT: Fr. D. Finlay.

LIBRARY STAFF, FRONT ROW: M. McGrath, Sr. E. Hanley, A. Borges, E. Collins, H. Garbacki. SECOND ROW: S. Abdalyan, M. Boctor, A. West, E. Staunton, A. Saunders, M. Wootton, L. Girard. ABSENT: M. Poaps.

SPORTS

The Mulock Cup Champs - Third Year in a Row!

BELOW: FOOTBALL TEAM PICTURE, FIRST ROW: Mike Day, Mark Springett, Peter Dubniak, Nick Lisi, Roman Mesec, Lorenzo Lisi, Vaughan Hines, Mark Carniglia, Mike Murphy, Domenic Monopoli, Dave Lametti, Rob Morrone, Dan Sanelli. SECOND ROW: Greg Chesson, Steve Doran, Coach; Lon Coghlan, Brent Matthews, Mike Surman, Jim Cassidy, Serge Rosa, Chris Power, Tom Piecuch, Paul Lafontaine, Joe Manserra, Father J. Kelly, Honorary Coach; Lex Byrd, Coach. BACK ROW: Paul Bar, Aldo Valente, Dan Valente, Paul Ruppert, Reg Gunraj, Dave Campbell, Steve Robillard, John Novak. ABSENT: Paul Duggan, Tony Barzini, Noel Beaulieu.

Women's Football

A FOOTBALL
(BLUE BOMBERS)
FRONT ROW:
Shelley Martel
Mary-Liz Ivan
Michelle Sullivan
Margaret Jenkin
Jane Fairburn
BACK ROW:
Liz Hamon
Pete Dubniak
Coach
Kim O'Reilly
Carolyn Davidson
Dawn Dowling
Liz Burke-Gaffney
Kelly Swales
Mike Day
Coach
Fiora D'Angelo

B FOOTBALL
(MUDSTERS)
FRONT ROW:
John Zimmer
Coach
Kathy Sheehan
Janis Sullivan
Edith Colantonio
Linda Larose
SECOND ROW:
Halinka Panak
Shelley Shaughnessy
Kim Smith
Janet Loebach
Hugh Connor
Coach
THIRD ROW:
Dianne Davis
Pat Grell
Lori McKinnon
Donna DeRenzi
BACK ROW:
Dave Lametti
Coach

C FOOTBALL
(ROOKIES)
FIRST ROW:
Angela Gonnella
Theresa O'Keefe
Lainey Morris
Marcy Pogacar
SECOND ROW:
Vince Lepore
Coach
Colleen Reed
Cathy Hagon
Rita Marie Jenkins
Madeleine Burghardt
Cynthia Kelly
Ellen Simmons
ABSENT:
Marty Fiset
Coach
Helen Matys
Denise LeBlanc
Julie Buelow

Field Hockey

FIELD HOCKEY
FRONT ROW:
Margaret Palcic
Cathy Driscoll
Giselle Knowles
JoAnn Majerovich
Hanifa Mamujee
BACK ROW:
Jim Byrne
Coach
Barbara Ann Metcalfe
Jackie DeGagne
Joanna Spadafora
Sherry Phillips
Rosemary McGovern
Andrea Bodnar
Ian Houston
Coach

Women's Soccer

A SOCCER
FRONT ROW:
Dawn Dowling
Kathy Sheehan
Linda Larose
SECOND ROW:
Janet Loebach
Jacquie DeGagne
Lori McKinnon
THIRD ROW:
Cathy Driscoll
Giselle Knowles
Heliane Woo
BACK RIGHT:
Two Obnoxious
individuals

B SOCCER
(BABY BLUES)
FRONT ROW:
Terry Rotella
Marina Rosa
Sheila DeLuzio
Janice Hamlin
Sarah Murphy
SECOND ROW:
John Zimmer
Coach
Theresa O'Keefe
Anna Gris
Anita Van Hezewyk
Melissa Van Berkum
Rita-Marie Jenkins
Theresa Barry
ABSENT:
Andre Doiron
Dave Lametti
Coaches
Julie-Ann McRory
Camilla Gibbs
Monica Stecker
Edith Colantonio

Men's Squash and Women's A Basketball

MEN'S SQUASH, FRONT ROW: Peter Tutiys, Larry Hynes, Wilkie Ko. BACK ROW: Tony Stone, Steve Cusimano, Dave White, Mike Johnson. ABSENT: Joe Krysi, John Grieco.

WOMEN'S BASKETBALL, FRONT ROW: Rosanne D'Ambrosi, Rosemary McGovern, Linda O'Fiara. SECOND ROW: Liz Roy, Geri Smith, Dawn Dowling, Karen Kiimakowski. BACK ROW: Jamie, Dave Campbeii. ABSENT: Cathy Driscoii.

Lacrosse and Women's B Basketball

ABOVE: LACROSSE, FRONT ROW: Andrew Lychey, Brent Matthews, Rahi Hajjur. BACK ROW: John Crouchman, Chris Power, Jim Smith, Dave Jeffrey. ABSENT: Tom Kramer. WOMEN'S B BASKETBALL, FRONT TO BACK: Ted Cushing, Coach, Marci Pgacar, Donna DeRenzi, Lieba Snitman, Madeleine Burghardt, Tija Westbrook, Yvette Power. ABSENT: Denise LeBlanc, Theresa O'Keefe, Cathy Hagon, Sue Fenzl, Sue Hookong, Josie Raponi.

Men's Basketball

ABOVE:
A BASKETBALL
FRONT ROW:
David Madill
Valter Viola
Paul Sabol
Martin Jokay
Jim McGovern
Mike Ferguson
BACK ROW:
Wally Kordiuk
Lonnie Coughlin
Steve Beamish
Carl Mitchell
Peter Bertola
ABSENT:
Frank Csathy
Barry McInnery
RIGHT:
B BASKETBALL
FRONT ROW:
Mike Surman
Chris Wheeler
Rajan Datta
BACK ROW:
Tom Vis
Tom Mikus
Dave White
ABSENT:
Dan Driscoll
Mike Day
Steve Hickey
Chris Power
Andrew Turner
John Sabol

LEFT:
S&MC
FRONT ROW:
Steve Taborek
Mike Westaway
Paul Lafontaine
BACK ROW:
Rob Villeneuve
John Flaherty
Jim Szendry
ABSENT:
Joe Loparco
Theo Trojanowski
Bill Mayer
John Liotta
BELOW:
VANILLA THUNDER:
FRONT ROW:
Tony Byrne
Eric Heine
Paul Duffy
Ian Houston
Paul Doucette
Jean-Paul Lamberti
SECOND ROW:
Dave Emon
George Zarb
Chuck Murdoch
Jim Byrne
Phillipe Pellegrin
Kiko Romualdez
ABSENT:
Paul Kozak
Don Boere
John Grieco

RIGHT:
TENNIS AND BADMINTON
Jenny Doner
Colleen Reed
Marg Van Hezewyk
Dawn Dowling
Donna DeRenzi
INNER-TUBE WATERPOLO
LYING:
Dawn Dowling
FIRST ROW:
Marci Pogacar
Karen Beckerman
Carol Rak
Colleen Reed
BACK ROW:
Rita-Marie Jenkins
Cynthia Kelly
Brenda Sweeney
ABSENT:
Dan DeSousa
Ted Cushing
and Tom Piecuch
Coaches
Marg Van Hezewyk
Julie Buelow
Donna DeRenzi
Marie LaFaury
Pat Cirys

Women's Hockey

SMC MONSTERS
(A HOCKEY)
FRONT ROW:
Jennifer Cooper
Joy Teglas
Sandra Furletti
Mary Ann Cooper
Mary Pat Quilty
Kelly Swales
Dawn Dowling
Jennifer Burns
Maureen McLellan
Moira McDermott
BACK ROW:
Vince Pugliese
and John Hillenbrand
Coaches
ABSENT:
Barb Leuti
JoAnn Masiokas

SMC METEORS
(B HOCKEY)
FRONT ROW:
Donna DeRenzi
Marci Pogacar
Janet Loebach
Sheila DeLuzio
Michelle Sullivan
Linda Larose
SECOND ROW:
Rita-Marie Jenkins
Janice Hamblin
Liz Roy
Cathy Driscoll
BACK ROW:
Julie Buelow
Therese McLellan
John Hillenbrand
Coach
Angela Gonnella
Shelley Martel
ABSENT:
Trish Hart
Helen Matys
Carolyn Davidson
Ann Marie Dunn
Pat Grell
Lieba Snitman
Loraine Miller
Sam Greiss
and Tim O'Connor
Coaches

Men's Hockey

SMC A
FRONT ROW:
Paul Kozak
Brian Murphy
Steve Henderson
Dan Scarcello
Stephen Woodward
Mike Bondi
BACK ROW:
Dave Laudenbach
Coach
Mike Coppolino
John Annan
Tony Barrazino
Jim Smith
Pat Turner
Coach
ABSENT:
Chris Power
Paul Fujiwara
Andre Calleti
Sam Bonanno

SMC B
FRONT ROW:
Dan Burella
Shawn Garrity
Mike Scott
Alan Tokowa
Scott Gasparini
Pete Stroz
BACK ROW:
Pat Grant
Coach
Dave Belvedere
Jim Brennan
Rob Villeneuve
Carl Sciuk
Tom Shanahan
Henry Poon
Greg Morse
Jerry Matthews
Bill Reid
Coach
ABSENT:
Mike Surman
Greg Chesser
Lou Coughlin
Gary Chivers
Kevin Brothers
Coach

MASTERSKATERS
FRONT ROW:
Sam Greiss
John Hillenbrand
Paul DeMarchi
Dave Lametti
John Zimmer
Andre Doiron
Mark Carnigila
BACK ROW:
Marty Fiset
Coach
Pete Salutaro
Chris Compeau
Jim Phoenix
Eric Heine
Norm Baxter
Steve Taborek
Hugh Connor
Tim O'Connor
Richard Marshall
"Rocky" Slugibobiless
Assistant Coach
ABSENT:
Michael O'Driscoll
Michael Murphy

HOSERS
FRONT ROW:
Pete Dubniak
Dan Valente
Ted Gallagher
BACK ROW:
Joe Manserra
Dave Donohue
Paul Krevs
Paul Alcamo
Paul Duggan
Dave Pelletier
ABSENT:
Dave Laudenbach
Paul Bar
Jerry McKrell
Mike Day
Dave Trafford
Dave Wilson
Andre Beaulieu

Volleyball

FRONT ROW:
Philippe Pellegrin
John Tobin
Rob Paulovic
Angelino Lenarduzzi
SECOND ROW:
Jean Yves-Luchman
Steve Cusimano
John Takala
John Flaherty

FRONT ROW:
Dan Driscoll
Frank (Too Tall) Turner
John Zimmer
Jim Szendry
BACK ROW:
Ivan Brinjak
John Snyder
Joe Bak
Brian Evanshen
Wayne Egan
Larry McKenny
ABSENT:
Rob Villeneuve

TOP PICTURE
FRONT ROW:
Coach "Carmen"
Colleen O'Neil
Joy Teslas
BACK ROW:
Barbara-Ann Metcalfe
Bernadette McCartney
Laurie Hayes
Dawn Dowling
Jane Fairburn
ABSENT:
Mary Liz Ivan
MIDDLE PICTURE
FRONT ROW:
Lieba Snitman
Cathy Hagon
Mitra Montazeri
Linda Larose
Donna DeRenzi
SECOND ROW:
John Takala
Coach
Tessy Sagan
Cathy Driscoll
Liz Roy
Monica Stecker
John Tobin
Coach
ABSENT:
Shelley Shaughnessy
BOTTOM PICTURE
FRONT ROW:
Theresa O'Keefe
Helen Matys
Colleen Reed
Madeleine Burghardt
Ann-Marie Dunn
Coach
SECOND ROW:
Ellen Simmons
Cynthia Kelly
Julie Buelow
Tija Westbrook
ABSENT:
Angela Gonnella
Rita-Marie Jenkins
Marci Pogacar
Trish Hart
Manager
Lainey Morris

Co-Ed Sports - Focus on Fun

The only requirements for joining the co-ed sports program were team involvement and spirit. There were several sports to choose from: water polo, basketball, volleyball, curling, broomball and badminton. The year was kicked off with "co-ed capers" which featured competition in a series of low-skill, high-fun activities. Thanks are due to Donna DeRenzi who coordinated the whole program.

Pictured below are the Broomasters. FRONT ROW: Rita-Marie Jenkins, Donna DeRenzi, Paul LoPresti, Rita Cellucci, Marci Pogacar, Mike Scott, Angela Gonnella, Madeleine Burghardt, Veronica Bak. BACK ROW: Dean Germano, Steve Taborek, Sam Greiss, Joe Leon, Brian Murphy, Mike Westaway, Marwin Britto, Fr. John Hillenbrand, Larry Hynes.

LEFT:
CO-ED BASKETBALL
STANDING:
Francisco Romualdez
Kim Le
Milena Madrinic
Donald Chu
Brian Evanshen
Mary McManus
Barry Naipaul
Michelle Rabindranath
Don Loescher
Donna DeRenzi
LYING:
Mike Ferguson
BELOW:
CO-ED WATER POLO
STANDING:
Tim Taylor
Tom Tobin
Carl Sciuk
Cynthia Kelly
Pat Cirys
Dierdre Treisman
Barry Naipaul
Donna DeRenzi
SEATED:
Rob Villeneuve
ABSENT:
Tom Piecuch
Peter Tillmann

Women's Sports Summary

Because the last yearbook deadline comes before the end of the season for many sports, this and the following pages are a summary of St. Mike's athletics to the month of February.

1983-84 has proven to be yet another banner year for women's athletics at St. Michael's College. In football, SMC fielded three teams with the A football team, coached by Pete Dubniak and Michael Day, winning the league handily for the first time in five years. In soccer, SMC women fielded strong teams in both the A and the B divisions only to lose to Erindale in the semi-finals.

Perhaps the biggest surprise of the year was the advent of the SMC women's field hockey team. Bolstered by ten enthusiastic SMC women, the field hockey team had the time of their lives and were virtually unstoppable until they met Erindale, who defeated SMC in the second round of playoffs. In innertube waterpolo, Erindale once again thwarted SMC's attempts at a championship. Finally, in basketball SMC women got even. After losing two games by one point to the ever-powerful Erindale, SMC women defeated Erindale 42-27 to advance to the finals at the date of publication. Volleyball, ice hockey and squash were all in the middle of their seasons at the time of publication, but SMC women were hopeful that they would grab hold of at least one more championship.

In tournaments, SMC women fared even better. SMC finished second overall just behind Trinity at the Track and Field meet. At the swim meet, for the first time in St. Michael's history, SMC women won the participation trophy. In skiing, badminton and broomball, SMC women captured three championships to bring their season's total to six with a few hopefuls remaining.

Indeed St. Michael's College women had a great year in athletics. At the time of publication, SMC was 200 points ahead of its nearest rival in the race for the Marie Parkes Award going to the college or faculty with the highest number of points in intramural competition.

Men's Sports Summary

Tackle Football: A third consecutive Mulock Cup victory concluded a sensational season for the team. They went undefeated in regular season play with a 5-0 record. They eliminated Engineering in the semi-finals and went on to defeat Physical and Health Education for the championship. A touchdown scored in the last minute of play provided a dramatic finish to a well played game. The final score: 25-19. The team's most outstanding players included Mike Day for his offensive skills and Roman Mesec on defense. Congratulations to Coach Lex Byrd for his fourth Cup victory in six years at SMC.

Touch Football: The team completed its regular season with 1 win and 5 losses and failed to make the playoffs. Sam Greiss, the only surviving player from the previous year, attributed the team's misfortunes to the rebuilding process necessitated by the rookie line-up. Although disappointed by the season's outcome, he remained optimistic that the team showed great promise for the next year.

Lacrosse: The A Division team had an impressive record of 6 wins and no losses during the regular season in which Chris Power, the player-coach, led the team in scoring. Due to an unfortunate injury, Power was sidelined during the playoffs as his team defeated Erindale 2 games to 1 for the championship. The play of Jim Smith and goaltender Brent Matthews contributed to the team's success during the final games.

Volleyball: The Division II team went undefeated in regular season play with a 12-0 record. They hoped to carry their winning streak into the playoffs. The team relied on Steve Cusimano to lead them through their successful season.

Squash: At the time of publication the squash teams had not yet completed the season. The Division A team had won 2 and lost 3 matches. The players felt they had a fair chance of making the playoffs if they were successful against Knox College and the Faculty of Law. The Division B team held a record of 2 wins and 2 losses. Their strongest and most promising player had been Steve Cusimano, but they needed a solid effort by the whole team to succeed against their talented opponents especially the Faculty of Medicine. The Division C team had won 1 match and lost 3 others. The players were struggling against some very tough competition.

Hockey: At the time of publication the hockey teams were preparing for playoff action. The A team won 5, lost 3 and tied 3 games in regular season play. They expected to finish as high as second or third place in the standings behind the Scarborough and Erindale teams. The individual players worthy of special mention included captain Dan Scarcello, forward Mike Coppolino and goaltender Steve Henderson. The B team held an impressive 7-3 record. Coach Bill Reid expected tough competition from Scarborough and Physical and Health Education, but was confident his team could produce a solid effort. Several of his outstanding players included captain Dan Burella, center Peter Stroz, and defenseman Scott Gasparini. The Masterskaters of the Intermediate Division won 5 games and lost 2 games in regular season play. The enthusiasm and spirit on the team was characterized by the hard work of rightwinger Mark Carniglia and Mike O'Driscoll and the aggressive play of Andre Dolron. The team expected to do well in the playoffs. The Hosers held a 3-2 record heading into post-season play. The exceptional talent of Dan Valente in goal was a major reason for the team's success. Their sweetest victory came in an exhibition game in which they defeated the Masterskaters by a score of 5-2.

Basketball: The A team has posted an 8-5 record with one regular season game yet to be played. The eight team division was very competitive and success in the playoffs depended on victories over the defending champions, Scarborough College. Steve Beamish was regarded as one of the top players on the team. The S&MC Intermediate team had an impressive 4-1 record in regular season play. John Flaherty and Mike Westaway were two of the outstanding players on one of the best teams assembled in a long time.

CELEBRATE WITH US.

TAKE THE 8PM 1/2 PRICE PIZZA BREAK.

Frank Vetere's now gives university and college students a real break. Any night of the week after 8pm you can eat pizza for ½ price when you present your valid student I.D. card. So take a break with Frank Vetere's tonight.

Frank Vetere's pizzeria®

Not available on take-out.

RESIDENCES

Deans and Residence Councils

RIGHT: Sr. Jean Gove, Dean of St. Joseph's College.
BELOW: Fr. H.B. Gardner, Dean of Men.

RIGHT: Sr. Johanna D'Agostino, Dean of Loretto College.

The spirit at St. Joe's came through again this year with many well attended events. Along with Loretto, St. Joe's helped in hosting the first annual combined ladies' residence pub. In November "A Melody of Friends", St. Joe's annual talent night was presented, and in December, a Victorian Christmas Tea. Many other events were enjoyed including the St. Joe's formal in January. Special thanks go to Sr. Kitty for her assistance and sense of humour at all our meetings.

The Men's Residence Council (MRC) comprises the president of each House and is overseen by a three man Executive elected the previous spring. The MRC acts as a liaison between the men in residence and the Dean of Men, dons, and food service. Each year the MRC organizes interhouse sports, a formal, beer and pizzas (in conjunction with the women's residences), a road trip to New York, and other social events.

Loretto House Council organized many social activities throughout the school year. The fall term was highlighted by the Spaghetti Dinner and the semi-formal; while in the spring term Loretto was a part of Winterfest and hosted the Loretto Jam (one of the best talent nights around). In addition, House Council worked with the Dons and the Dean to help foster a strong community spirit within the college.

ABOVE LEFT: ST. JOSEPH'S HOUSE COUNCIL, TOP ROW: Michele Sullivan, Communications; Shelley Martel, Social Action; Katie Marshall, Secretary. BOTTOM ROW: Joanne Liotta, Vice-President; Anita Van Hezewyk, President; Kelly Keogh, Treasurer.
ABOVE: MEN'S RESIDENCE COUNCIL: John Zimmer, Vice-President; Tony Byrne, President; Jim Phoenix, Treasurer.
LORETTO HOUSE COUNCIL, FIRST ROW: Jo-Anne Majerovich, Treasurer; Lise Vallieres. SECOND ROW: Carmelina Fascina, Maureen Perkovic, Margaret Anne Crisell, Vice-President; Esther Ignani. BACK ROW: Terry Rotella, Cathy O'Grady, President; Kathy Sheehan. ABSENT: Marie Coyea, Dawn Dowling.

Congratulations!

In September 1984 Loretto College celebrates its twenty-fifth anniversary on the seventy St. Mary Street site. Founded in 1912 originally as a teaching College, it is at the present time a Women's residence for undergraduates and faculty of St. Michael's College in the University of Toronto. It presently houses approximately 200 women undergraduates, theology students and Loretto Sisters, staff and students registered at St. Michael's College and other faculties of the University of Toronto. The Dean is Sister Johanna D'Agostino.

Loretto College

FRONT ROW: Margaret Battagila, Janice Sullivan, Donna Blackmore, Giselle DeGagne, Carmelina Fascina, Sr. Johanna d'Agostino, Jacqueline DeGagne. SECOND ROW: Cathy O'Grady, Halinka Panak, Donna Lynn Kulawic, Maureen Perkovic, Lise Valleres, Elaine Jackson, Deborah Shobbrook, Louise Boyden, Liz Kennedy. ABSENT: Lucia Cino, Lori Barless, Tricia Tillmann, Dianne Macdonald, Carla Podio, Gisele Knowles, Ellen Nowgesic, Cathy Sheretko, Alex Bertagnali, Kim Maly, Elyse Clements, Alicja Dobranovska, Yvanka Bruyns.

FRONT ROW: Darlene Ciuffetelli, Ann Boden, Carolyn Schmidt, Laura Knapp, Christine Urbanowicz, Sr. Johanna d'Agostino, Jacqueline DeGagne. SECOND ROW: Margaret Klepacz, Susan Hayward, Mary Hickey, Sandra Lynn Forsyth, Bernadette McCartney, Krista Atwell, Monica Merrifield, Mary Louise Pigott. ABSENT: Rita DeSumma, Anna Pagnetti, Gabrielle Baldazzi, Sandra Furletti, Judy Bellini, Theresa Spadafore, Linda Tremblay, Debbie Romani, Jacki Rocchio, Lisa Anzil, Heidi Heisz, Jane Waechter.

FRONT ROW: Linda Tom, Hanifa Mamujee, Kathy Sheehan, Edith Colantonio, JoAnn Majerovich. SECOND ROW: Jacqueline Lim, Margaret-Anne Crisell, Sylvia Simonyi, Joanna Spadafora, Margaret Palcic, Kim Smith. THIRD ROW: Jane Etherington, Margaret Ho, Jamie Lupton, Shelley Shaughnessy, Dianne Davis, Sylvia Cheuy, Barbara Ann Metcalfe, Colleen Cotter. ABSENT: Christine Bertathy, Linda Tait, Hye-Jin Kim, Marie-Claude Brunet, Colleen Young, Rose Correia, Sujata Ganguli, Karen O'Grady, Tessy Sagan, Dianne Lum, Elizabeth Holland, Rosemary McGovern.

FRONT ROW: Deirdre Domegan, Reem Bortcosh, Alicia Mardyla, Teresa Yuen. SECOND ROW: Esther Ignagni, Lily Yam, Monica Heine, Karen Chambers, Joanne Rzepecki, Martha McCarney. THIRD ROW: Tessa Diston, Karen Beckermann, Brenda Holtkamp, Terry Rotella, Pat Grell, Patricia Gendreau. ABSENT: Jill Fowler, LeeAnn Elliott, Kathy Noonan, Milana Trbovic, Teresa Golia, Margaret Ku, Laura Barreiro, Sue Debenham, Connie Lewin, Sandra Waechter, Maureen Gallagher.

FIRST ROW: Catherine O'Neal, Sue Simpson, Jane Fairburn, Andrea Vagianos. SECOND ROW: Jane Boulet, Daniela Santesso, C. Jane Quinn, Carol Rak, Josie Ramadori, Marlene Ross, Nancy Lum. THIRD ROW: Linda Aboud, Simone Martel, Susannah Kuhn, Karen Sarich, Tracy Byles, Deirdre Treissman, Marie Coyea, Elizabeth Birke-Gaffney. ABSENT: Sheilagh Flynn, Louise Pasqualotto, Joanne Tax, Dawn Dowling, Andrea Beeby, Fay Moutsatos, Elizabeth Healey, Mimi Wong, Natalie Demaio, Sarah Murphy, Jennifer Hong, Julie Anne McGrory.

FIRST ROW: Linda Aboud, Jane Fairburn, Sue Simpson, Linda Maseill, Monica McGlynn, Camilla Gibbs. SECOND ROW: Rita Celluci, Carol Oueilet, Holly Mercuri, Linda Oflara, Vivienne Payton, Lorrie Mackinnon. ABSENT: Lark Popou, Anna Procopio, Sheila Smith, Jennifer Burns, Caroline John, Kathy Coen, Lorraine Warner, Norma Churchill, Simone Nicholson, Julie Keon, Rosemary Piquette.

St. Joseph's College

2ND FONTBONNE, FRONT ROW: Irene Pradyszczuk, Cathy Popadiuk, Stephanie Marcotte, Elena Cesaroni, Susan Hookong, Rose Domenicone, Sara Cartier. SECOND ROW: Diane Rau, Catherine Byrne, Veronica Bak, Michele Sullivan, Stella Morettin. THIRD ROW: Catherine Heffernan, Patti Rainville, Liz Kurpita, Kathy Serwatiak, Janet Nairn, Sr. Jean Gove, Michelle Landry. ABSENT: Clarys Tirel, Jacqueline Page, Karen Van Laeken, Judy Swartz.

3RD FONTBONNE, FRONT ROW: Susie Valkovic, Gloria Longo, Suan Lamers, Kathryn Delory, Donna DeRenzi, Theresa O'Keefe, Karen Smith, Laura-Jean Pasquino, Claudia Iulianella, Shelley Martel, Wanda Triska, Erin Sheehan, Angela Gonnella, Colleen Reed, Melissa Van Berkum. BACK ROW: Gloria Leonardis, Mary Blake, Beatrice Miland, Trish Hart, Erminia Pedretti, Anne Watt, Joanna Pace, Julie Buelow, Rita-Marie Jenkins, Eva Kascak, Michelle Bondi, Helen Matys, Carolyn Davidson, Ellen Simmons. ABSENT: Mitra Montazeri, Patricia DeMarinis, Brigid Bernarde, Susan Menezes, Sr. Rosemary, Brenda Sweeney, Carolle Leonard, Marg VanHezewyk, Kathy Kosar, Laura Chan, Anne-Marie Dunn, Martha Robertson, Michelle Martineau.

FIRST AND SECOND "29", FRONT ROW: Anna DeMarchi, Lainey Morris, Margaret Liu, Judi Oudejans. SECOND ROW: Joanne Liotta, Janet Loebach, Mary Pat Quilty, Linda Larose, Gina Portincasa, Honorie Pasika, Rachael O'Connor, Linda Bronicheski, Cynthia Kelly, Pina Del Monte, Madeline Burghardt. THIRD ROW: Laurie Rock, Moira Edmonds, Nancy Connolly, Tara Gaughan, Jenny Doner, Helena VanNooten, Christine Gawlik, Mary Salgo, Cathy Eydt, Gillian Attal, Denise LeBlanc. ABSENT: Laurie Bruvall, Carla Cesaroni, Kim Healey, Mary Hughson, Louise Lau, Ellen Shea, Erminia Tonelli, Sr. Mary Buckley.

THIRD "29", FRONT ROW: Diane Mammoliti, Maria Costabile, Allison Hosang, Sheila Deluzio. SECOND ROW: Theresa Graham, Marcella Damiani, Christabelle Sethna, Patricia Raso, Kathleen Luyat, Christine Liptay, Dale Howatt, Andrea Bodnar, Maureen Mullon. THIRD ROW: Margaret Horsch, Mary Lou Cappadocia, Veronica Langos, Sarah Turner, Luisa Semenzin, Maura McKeown, Sr. Kitty Carey, Dierdre Attea. ABSENT: Jacqueline Sherwood, Terry Bernard, Cathy Driscoll, Leila Sillaste, Heliane Woo.

2ND MARY HALL, FRONT ROW: Mary Troughton, Theresa Barry. SECOND ROW: Loraine Miller, Susan VanLuven, Janice Hamblin, Brenda O'Connell, Barbara Anne Walsh, Marina Rosa. THIRD ROW: Anna Gris, Anita VanHezewyk, Margaret Dul, Mary Anne Cooper. FOURTH ROW: Beth Monahan, Leslie O'Connor, Cathy Proctor, Debbie Zima, Linda Reimer, Jennifer Chung Tung. ABSENT: Therese McLellan, Kelly Swales, Lesia Kosar, Sr. Dorothy Fraser, Joanne Dillon, Marcia Pena, Anna Imola, Maria Jurkowski.

3RD MARY HALL, FRONT ROW: Marci Pogacar, Catherine Gray, Jacquie Tracey, Martha Jones. SECOND ROW: Liz Roy, Tija Westbrook, Lieba Snitman, Rosanne Fournier, Sandra Ammerata, Marge Jong, Katie Marshall, Cathy Hagon, Maggie Foran, Sally Kwan. ABSENT: Maria Trolano, Andrea Gulsoy, Orysia Dmytryk, Helen Humphrey, Maria Rua, Paula Kulig, Angela Payne, Judith Maing, Rita Sciuk, Andrijana Gredelj, Ann Marie Anderson, Jane Cotter, Kim Andrews.

Men's Residences:
Fisher House

FRONT ROW: Brock Leon, Dave Leon, Chris Wheeler, Wayne Myers, Phil Hodgetts, Vin Venugopal. BACK ROW: Mike DiMuccio, Ian Sempowski, Chris Mazza, Dave Hurley, Mike Powers, James Tremblay, Anthony Ashworth, Bill Mayer, Mike Coppolino. ABSENT: Dave Laudenbach, Don Elder, Ivan Lapchinski, Michael Majerovich, Dave Denomme.

FRONT ROW: Joe Leon, Vaughan Hines, Pat McMenamin, Mike Pierzchalski, Greg Kosar, Sean Breaugh, Steve Hickey. BACK ROW: Andrew Lychy, Dave Madill, Paul DeMarchi, Dave Power, Dan Edmondstone, Paul Brophy, Rick Vrckovnik, H.T. Hui, Bill Reid, John Blake, David Bradt, Ivan Brinjak.

More House

FRONT ROW: Michael Gaughan, Richard Alarie, Robert Kelly, Peter Ashworth. BACK ROW: Steve Taborek, James Brennan, John Ricci, Ross Boncori, Mark Carniglia, Paul Lafontaine, Mike Westaway, Theo Trojanowski, John Milani. ABSENT: Tom Mickus.

FRONT ROW: Carl Sciuk, Rob Villeneuve, John "Punch" Liotta, Dan Dedo. BACK ROW: Bill Ironside, Brian Evanshan, Jim Szendrey, Tim Taylor, Brian Murphy, Dave Krakovsky, Dave Lefebvre, Richard Sciuk, Andre Caletti, Tom Tobin.

McBrady House

LYING DOWN: Jeffrey Tennant. FRONT ROW: Ted Cushing, Jim Phoenix, Michael O'Driscoll, Thomas Piecuch, David Vedova. BACK ROW: Joseph Bak, Michael Johnson, Robert Williams, Thomas McRae, David Szostak, John Chapman, Dan DeSouza, John Drigo.

FRONT ROW: Patrick Murphy, John DiSebastiano, John Danaher, Paul Cronin, J.J. Beechie. SECOND ROW: Hugh Connor, Michael Murphy, Paul Cox, Len Hunkeler. THIRD ROW: John Hillenbrand, David Campbell, Frank Turner, Matthew Regan, John Snyder, Wayne Egan, Marty Fiset. ABSENT: Rev. H.B. Gardner, Jerome Zutt, Donald Downey, Stephen O'Hearn, Sam Greiss, Sean Cunningham, Michael Woolgar.

Mallon House

FRONT ROW: Gavin Edmondstone, Mike Kuegle, Roger Halfacre, Sean Thompson, Robert Windisman, David Wyte, Terry Lukus, Bill McCloy, Mike Masotti, Joe Markson, Austin Uwak, Walid Abuwi, Pat Moore, Fr. Claude Arnold.

FIRST ROW: Wilkie Ko, Mike Mahoney, Ivan Nabereznyj, Leo Annab, Larry McKenny. SECOND ROW: Sum Lee, Alan Banard, Dan Driscoll, Darren Boyko, Greg Morse. THIRD ROW: Rajan Datta, Ciaran Hickson, Tom Vis, Ted Graham, Grant Hansen. TOP: Stephan Yhann, Rudolph Persaud. ABSENT: Dominick Grace, Harold Grell, Phil Drouillard, Paul Poliziani, John Marshall.

Soulerin House

LEFT TO RIGHT: Fr. Charles Leland, Francisco (Kiko) Romualdez, Scott Colicchio, Ian Houston, Mark Boyce, Paul Kozak, Norm Baxter, Paul Doucette, Don Boere, John-Paul (J.P.) Lamberti, Sergio Arcaro, John Presta, Les Borbas.

FRONT ROW: Dave Emon, Tom Donnelly, Fergus O'Donnell, Ken Sabourin, Eric Heine, Louis McEniry, George Zarb. SECOND ROW: Jim Byrne, Eric Randall, Philippe Pellegrin, Allan Ferguson, Tony Byrne, Chuck Murdoch, Paul Grieco, Paul Mancuso, John Grieco, Carl Galli, Paul Duffy. ABSENT: John W.C. Canning, Tom Johnson, Mike Lafrenais, Mike Vietri, David Bruce.

Teefy House

FRONT ROW: Philip Leger, Alex Reford, Joe Vinski, John Dool, Peter Kuegle, George Smith. BACK ROW: David Wingell, John Pidkowich. Ronnie Pozzebon, Martin Olivieri, Tom Martin, Gerry Heddema, John Koch, Tom McDonough.

Bellisle House

FRONT ROW: John Moore, Steven Cusimano, John Takala. SECOND ROW: Mark Lacy, Jean Paty, Anthony Stone, Michael Rothwell, John Tobin, Norm Tanck; C.S.B., Douglas Rienzo, John Devlin. ABSENT: Sebastian DeGrandis, Michael Vidic, Paul Quinlan.

Maritain House

FRONT ROW: Lenny Francisci, Romei Reddi, Steven Duffy, Fr. Barringer, Mark Springett, Matt McCarthy. BACK ROW: Michael Bondi, Daniel Carrier, Makoto Watanabe, Joe Muirooney, John Muggeridge, Joseph Lococo, John Ching.

Gilson House

FRONT ROW: Wilfred Steer, Mark Farrell, Sean Malcolmson, Jeffrey Steer, Joseph Smith. BACK ROW: Bronas Glofcheskie, Albert Nizzero, Hilmar Pabel, David Wagar, Barry Power.

McCorkell House

FRONT ROW: Nigel Forde, Mike Hutter, James Coyne, Don Bernardo, Joe Rinaldi. BACK ROW: Tim Gaughan, Len Lefaive, Gary Chivers, Rob Jacka, Bernie Conway, Mike Gorman, Joe Loparco, Chris Monahan, Joe Krysl. ABSENT: Chris Compeau.

Sullivan House

FRONT ROW: Brunswick Bouncer, Vince Lepore, John Zimmer, Jim Harrington, Paul Bragagnolo. BACK ROW: Hugh Chesser, Dan Burella, Jim Wilson, John Flaherty, Andre Doiron, Dave Lametti, Richard Marshall. ABSENT: John Kemp (his hockey helmet appears in the front row).

OUR BEST TO ST. MICHAEL'S COLLEGE

jj Barnicke

401 Bay Street, Suite 3100, Box 37, Toronto, Ontario M5H 2Y4
Telephone: 863-1215

The name in sports this season.

Penmans

BASKETBALL
VOLLEYBALL
SQUASH
TENNIS
RACQUET BALL
SOCCER
JOGGING
BASEBALL
BADMINTON
AEROBICS
WINDSURFING
CURLING
BOWLING
BIKING
CROSS COUNTRY SKIING
HIKING

POWER®
SPORTSHOES
MAKES THE DIFFERENCE.

Congratulations from DR. LAUREANO LEONE, C.M.
President of

LEONE
PHARMACIES

We're proud
to be part
of the community

with several locations to serve you

1670 Dufferin St. (at St. Clair)
652-1555

1017 Wilson Ave (at Keele)
636-3203

4640 Jane St. (at Shoreham)
661-6565

1773 Eglinton Ave W. (at Dufferin)
789-1859

627 Lyons Line in Oakville
845-2811

℞

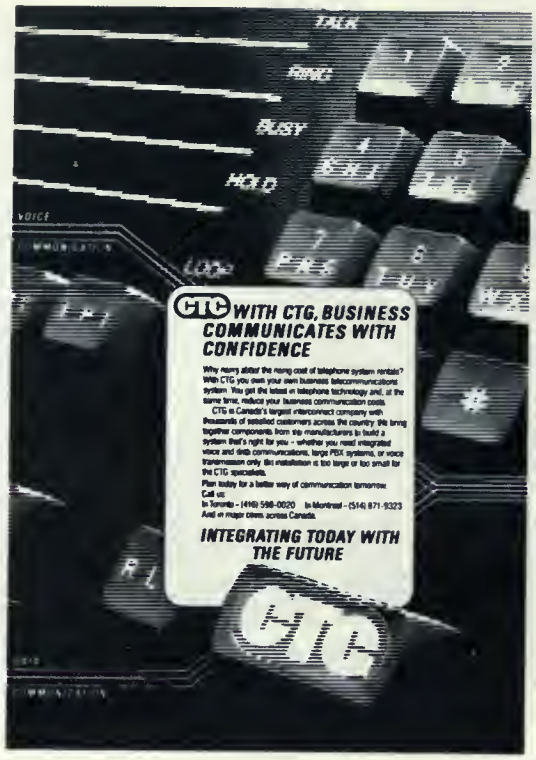

Toronto Investment Management
Bill Smith
416-865-0731

Montreal Investment Management
Michael Burpee
514-286-4500

WE ARE in business to make money for our clients; and to do so in real terms.

IN ADDITION to traditional capital markets, this long-term objective has required investment in real estate, term loans, and overseas economies.

OUR INNOVATIVE approach to total asset management has been one reason for our pre-eminence among Canadian investment counsellors.

We welcome your enquiry.

Investment Counsel & Portfolio Managers
to Pension Funds, Foundations, Corporate & Private Portfolios

---

Vanbrit Investment Management
Larry Avant
604-687-1393

European & Pacific Investment Management
Brien Gillespie
604-687-7306

EVERYTHING FOR HOME IMPROVEMENT AND MORE ...

5 LARGE LOCATIONS

The Building Centres

8281 Yonge St.
881-1221

4466 Sheppard Ave. East.
298-4949

612 Victoria Park Ave
698-1161

2070 Dundas St East
270-7220

6 Alpha Mills Rd.
826-4242

FIBERGLAS CANADA INC

Manufacturers of FIBERGLAS PINK* Home Insulation and a complete line of residential, commercial and industrial insulations.

3080 Yonge Street
Toronto, Ontario M4N 3N1
(416) 482-2836

*FIBERGLAS PINK, a registered trademark of Fiberglas Canada Inc.

Teleglobe Canada

LEARN TO DRIVE

The safe way — The best way

PRO DRIVERS a joint venture of **CFRB 1010**

CAA

5740 Yonge St.
Willowdale, Ont.
M2M 3T4
223-8874

5233 Dundas St. West
(opposite 6-point Plaza)
Islington, Ont. M9B 1A6
231-8894

Ridley Funeral Home

3080 Lakeshore Blvd. West, Toronto, Ont.
Telephone 259-3705

Compliments of

INDAL LIMITED

4000 Weston Rd.
Weston, Ontario
743-1400

THE REXDALE PLAZA MERCHANTS ASSOCIATION
2267 Islington Ave.

Allen Business Services
Bank of Nova Scotia
Bargain Harolds
Baskin-Robbins
31 Flavour Ice Cream
Bata Shoe Store
Big Steel
Black's Cameras
Brewer's Retail
Calderone Shoes
Canadian Imperial Bank
Carrie's Quality Fruits & Nuts
Chain King
Coles Book People
Cucci Shoe Repair
Dafron's
Diet Workshop
Dominion Stores
Eaton's
Elk's Men's Wear
Embassy Cleaners
Faces
Fairweather
Family Fair Store
Fantasy Arcade
Grossmith Travel
Heather's Gifts
Home Hardware
House of Portraits
Hunt's Bakeries
J's Men's Shop
Keynote Shopette
Card Shop
Leather Mart
Leeber Gift Shop
Liness Fine Fabrics
Liquor Control Board
Marks & Spencer
Mirsky's Childrens Wear
Morea Fine Shoes
Morse Jewellers
Music World
Pennington's Large Size
Post Office
Radio Shack
Reitman's
Rexdale Barber Shop
Hairstyling
Rexdale Flower Shop
Rexdale Hobby Centre
Rexdale Lottery Boutique
Rexdale Opticians
Rexdale Optical Lab
Rexdale Restaurant & Tavern
Rexdale Smoke & Gift Shop
Rexdale Snack Bar
Rosario's Beauty Salon
Runner's Line
Shoppers Drug Mart
Shoppers Shoe Mart
Something Special
Super Fitness
Surdin's Photo Centre
Texaco Gas Bar
Thrifty's Just Pants
Tip Top Tailors
Towers Department Store
Town Look
Trans Canada Credit
T-shirt Centre
Uniroyal Centre
Woolworths Val-U-Mart
Young Drivers of Canada
Dr. E. Ashley
Dr. H. Ashley
Dr. J. Leong
Dr. T.H. Schapira
Lawyers - Banks & Chapnick
Optometrists -
Dr. Sondra Black
Dr. Emanuel De Bono
Chiropractor -
Dr. R. Kochen, Dr. H. Levine

P&H FOODS
Processors of
BUTTERBALL®

Turkey Products in Canada
Head Office Located
At 50 Steeles Avenue West
Milton, Ontario

P & H FOODS

Would Like to Wish
the Students of
ST. MICHAEL'S
Success in the Coming
Years.

The Sobeco Group

100 professionals, with complementary disciplines, organized to offer the highest quality consulting services.

Pouliot, Guérard Inc.
Fraser Watson Actuaries Ltd.
Actuarial and
Employee Benefit Services

Multitek Inc.
Personal Benefit Statements
and Administration Systems
Management Information Systems

Sobeco-Chapman Compensation Inc.
Compensation and Benefit Surveys
Total Compensation Consulting
Employee Communications

TORONTO MONTRÉAL QUÉBEC

International Associates and Correspondents:
Kwasha Lipton, U.S.A.; Duncan C. Fraser & Co.,
U.K. and Eire.

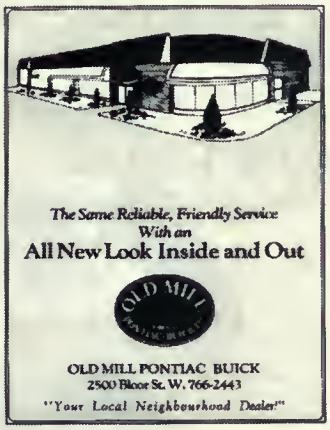

SL BUSINESS EQUIPMENT LTD.
445-7227

YOUR SUPPLIER OF QUALITY OFFICE EQUIPMENT
FOR HOME AND BUSINESS

FOR SALES AND RENTALS PLEASE CALL 445-7227

RELAX INNS

FACILITIES:
234 ROOMS
LICENSED FAMILY STYLE RESTAURANT
HEATED INDOOR SWIMMING POOL
AND WHIRLPOOL
24 HOUR GIFT SHOP
SUITES FOR THE HANDICAPPED
MEETING ROOMS

TORONTO AIRPORT WEST
5599 AMBLER DRIVE
MISSISSAUGA, ONTARIO

SPORTS RATES $26.00

THE DUKES OF
YORK AND GLOUCESTER
welcome good debates,
animated conversation,
serious sipping,
unabashed revelling and
HEARTY APPETITES!

DROP IN
ON YOUR DUKE, TODAY!

The Dukes

The Duke of York

THE DUKE OF YORK
39 Prince Arthur Avenue
Toronto
Call: (416) 964-2441

The Dukes

The Duke of Gloucester

THE DUKE OF GLOUCESTER
649 Yonge Street
Toronto
Call: (416) 961-9704

Birchcliff

MERCURY
LINCOLN

LINCOLN MERCURY SALES LTD.

"HOME OF SATISFIED CUSTOMERS"

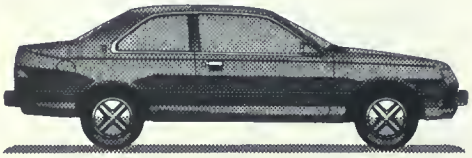

Topaz LS with optional TR Performance Package

BIRCHCLIFF MERCURY
2150 Lawrence Ave. E.
752-9180

A friendly Community Shopping Centre

Serving the residents of South-east Scarborough with over 70 stores & services in a climate controlled atmosphere.

Mall Hours:
Monday - Friday
9:30 - 9:30
Saturday 9:30 - 6:00

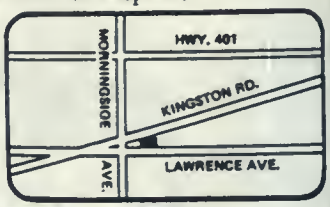

Morningside Mall

at the corner of Morningside Ave. & Kingston Road - West Hill

WILSON'S TRUCK LINES LIMITED

111 THE WEST MALL
ETOBICOKE, ONTARIO
621-9020

Refrigerated & Heated Truck Load Service to and from Toronto Canada specialized in the Ontario Food Market

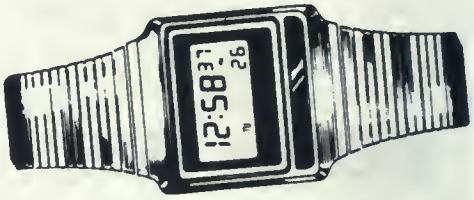

TIMEX

We Make Technology Beautiful.

Our Customer Service Department
Is Open From 8:00 a.m. to
4:25 p.m. Monday to Friday.

TMX Canada Inc.
635 Hood Road
Markham, Ontario L3R 4N6
(416) 477-8463

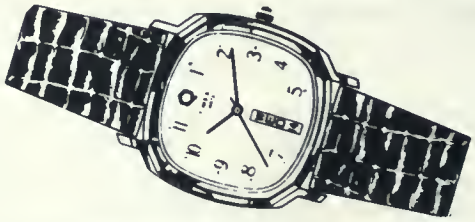

Compliments of

Silvano
COLOR LAB LTD.
355 WESTON RD-TORONTO, ONT
TEL (416) 766-4131

Color Photofinishing

COMPLIMENTS OF

Ultramar
WEAVER-LIQUIFUELS
A Division of ULTRAMAR CANADA INC.
Suppliers of Petroleum Products and Heating Equipment
• To Commercial Buildings • To Industrial Plants
• To the Home through Independent Retail Fuel Oil Dealers
COUNT ON US . . . for energy.
50 Ashwarren Road, Downsview, Ontario • 630-1836

Greyhound Computer of Canada Ltd.

W. Donald Maunder
President
181 University Ave.
Suite 1416
Toronto, Ontario M5H 3M7
(416) 366-1513

Serving Investors and Traders for over half a century

hector m. chisholm
& CO. LIMITED
Suite 300 – 330 Bay St.
Telephone 362-4731

BRANCHES

SHERWAY GARDENS	621-9611
DON MILLS	445-1113
32 JAMES ST. S., HAMILTON	525-3131
OSHAWA	686-3770

Compliments of

TIMES SQUARE BILLIARDS
Younge & Edward St.
597-0107

DATACROWN INC.

3000 STEELES AVENUE E.
MARKHAM, ONTARIO L3R 4T9
(416) 499-1012

LEWIS
Movers Limited
1760 Ellesmere Road
Scarborough, Ontario
M1H 2V5

Bus: 438-6815
Res: 759-5231

UNITED UNITED UNITED
Van Lines

OUR 50th YEAR

TELEVISION • STEREO
SALES & SERVICE

REID and CAMPBELL
2013 Yonge Street • 483-3553

MR. SUBMARINE™

IT'S LOVE AT FIRST BITE!

The Copy Shop

& The Cumberland Press

1266 Bay Street, at Yorkville
Telephone 922-4329

612 Mt. Pleasant Road
Telephone 487-3496

Your Nearest Gino's Pizza Location
2 HOMEWOOD AVE. (at Carlton St.)
TORONTO DOWNTOWN
Mon. - Sat: 4:00 to 4:00
Sunday: 4:00pm to 2:00am

961-8835
968-6666
For Fast Service — Phone Ahead

Gino's Pizza

Mr. Pizza 962-5001
962-5002
656½ SPADINA AVE.
TORONTO, ONTARIO

Compliments of...

ROR ASSOCIATES LIMITED
21 Rolark Drive
Scarborough, Ontario

Telecommunications Equipment & Systems

The Exchange
TORONTO STOCK

The Toronto Stock Exchange
The Exchange Tower
2 First Canadian Place
Toronto, Canada. M5X 1J2

HERNANDO'S HIDEAWAY

Mexican food in the tradition of
the Great Southwest

Fully Licenced

well hidden at 545 Yonge St near Wellesley Toronto Ontario 416-929-3629

THORNE RIDDELL
Chartered Accountants

Offices throughout Canada

Box 262, Commercial Union Tower
Toronto-Dominion Centre, Toronto, Canada M5K 1J9
(416) 868-8500

International firm KMG Klynveld Main Goerdeler

Carnaby Unisex
By Appointment Only
2704 Keele Street 249-2215

Henry Slaby
CHARTERED ACCOUNTANT
2487 BLOOR ST. W.
TORONTO, ONT. M6S 1R5

Phone 243-3036
Klausz
DENTAL
LABORATORIES LTD.
1381 WESTON ROAD
TORONTO, ONTARIO M6M 4S1

Rocco C. Lofranco
Rocco C. Lofranco
Barrister & Solicitor
51 Eglinton Avenue East
Suite 200
Toronto, Ontario
M4P 1A7
Tel: (416) 489-6622

Lynda's Love, Lace
& Lingerie
2066A YONGE ST. - 3 BL. SOUTH OF EGLINTON
481-9877
2982 LAKESHORE BLVD. W.
BETWEEN 6TH & 8TH STS. 252-4573
140 YORKVILLE AVENUE

LE RENDEZ-VOUS
Restaurant Français & Wine Cellar
A Unique French 1900's
Belle Epoque Restaurant.
14 Prince Arthur Ave.

SPOT LABS LTD.
487 Adelaide St. W., Toronto, Ont. M5V 1T4
Telephone 366-8001
Res: 935 Parkland Avenue
Mississauga, Ontario
822-3388
JORN FIRHOJ
Vice President

G.K.
CHEMICAL SPECIALTIES CO. LTD.
349B Carlaw Ave., Toronto, Ontario M4M 2S1
BUS: 469-5394

AVIS
Truck leasing.
Truck rental.
61 Melford Drive
Scarborough, Ontario
(416) 292-0832
AVIS CANADA, INC.
130 Belfield Road
Rexdale, Ontario M9W 1G1
(416) 248-6621

TRIPLE CROWN ELECTRONICS INC.
Charles J. Evans
PRESIDENT
4560 FIELDGATE DRIVE
MISSISSAUGA, ONTARIO, CANADA
L4W 3W6 (416) 629-1111

olivetti
Olivetti Canada Limited
1390 Don Mills Road
Don Mills, Ontario
M3B 2X3
(416) 447-3351

Le Trou Normand
Spécialités Françaises
90 YORKVILLE AVE.
TORONTO, ONTARIO M5R 1B9

GAGE

SILVERY MOON CAFE
TORONTO • MONTREAL
FINE CHINESE FOOD
445-1222
939 LAWRENCE AVE. E.
DON MILLS, ONT.

GENERAL BAKERIES LIMITED
600 Commissioners St.
Toronto, Ont., M4M 1A7
Tel. 465-1161

J. CHEFERO
SAND & GRAVEL LTD.
506 Westmount Ave.
889-4897

AGINCOURT
CHRYSLER PLYMOUTH
3280 Sheppard Ave. E.
497-6666

Angelo's
Hair Stylist
1104 Bloor W.
532-7602

B & A
RADIATOR & AUTOMOTIVE
SERVICE LTD.
221 New Toronto St.
251-5237

OMAR KHAYYAM
DINING ROOM
934 College St.
533-4333
famous middles east cuisine

Robert Barrie
Insurance Brokers Inc.
170 The Donway W. suite 214
Don Mills - 444-3613

YOUR BASIC
HAIRCUT
14 Baldwin St.
979-9790

Peter F. Mackay, B.Sc., D.C.
Dr. of Chiropractic
1526 Dundas St. W.
536-0070

THE TUCK SHOP
Hart House
Athletic Wear
Lower level of Hart House
700 Circle

JOE PACE & SON CONTRACTING LTD.
4801 Keele Street
Unit 36
Downsview, Ontario
M3J 3A4 736-1281

INSTANT PHOTO COPYING
CAMPUS REPRODUCTIONS
979-2942
185 COLLEGE
(ST GEORGE & MACAUL)

Galina
Esthetician
Diathermia Institute
2 College St. Ste. 216
Toronto, Tel: 923-7955

MOBILE DOOR CONTROL SERVICES
43 RACINE ROAD
REXDALE, ONTARIO
(416) 743-1952

Jean's Cutting Service
DIE CUTTING SPECIALISTS
OFFICE (416) 366-7630
507 KING STREET EAST
TORONTO, ONTARIO M5A 1M3

MORLEY S. BEDFORD LIMITED
FUNERAL DIRECTORS
158 EGLINTON AVENUE WEST
TORONTO M4R 1A8
1-416-489-8733

DONWAY
FORD SALES LTD.
1975 Eglinton Ave. E.
Scarborough M1L 2N1 751-2200

RM
467 SHERBOURNE STREET
ROSAR-MORRISON
FUNERAL HOME LTD.

Helen Blakey Flowers
6 GLENWATFORD DRIVE
AGINCOURT, ONTARIO
TELEPHONE 291-2117

akron PHARMACY
2425 BLOOR ST. W.
TORONTO 766-2401
2318 LAKESHORE BLVD. W.

SIPCO OIL LIMITED
83 Six Point Road, Toronto,
Ontario, Canada M8Z 2X3
Telephone (416) 232-2262
Telex 06-967719

Ogden Funeral Homes
4164 SHEPPARD AVENUE EAST
AGINCOURT
293-5211

DRS. VAN DE MARK, WEINBERG, CHUNG AND GAY
ORAL SURGERY
SUITE 301
25 BRUNSWICK AVENUE
TORONTO ONTARIO M5S 2L9

FALK CANADA INC.
49 DISCO ROAD
REXDALE, ONTARIO M9W 1M2
(416) 675-6071

Tombros Custom Tailor
1812 PHARMACY AVE. (at Shepperd)
AGINCOURT, ONTARIO M1T 1H6

Tony's
Ballrooms
23 Toryork Dr.
Weston - 749-0659

ACCUSURE INSURANCE BROKERS
169 Yonge St.
365-0170
Auto-Home-all lines,
Fred or Cheryl Valentini

malcom Hair Design
132 Cumberland
Toronto - 925-1191

RANCHO MIRAGE Restaurant
101 McCaul St.
Village by the Grange
598-1009

LENY'S Garage Sales & Service
2431 St. Clair Ave. W.
769-6243

UBA TRADING COMPANY LIMITED
300 Dwight Ave.
Wholesale-Grocery-Tobacco
Confectionary-Frozen Food
252-2246

LICHEE GARDEN
famous chinese food
595 Bay St.
977-3481
a toronto tradition

Guthrie-Keilty-Bickerstaff Limited
Insurance Brokers
400 University Ave, 1902
598-2020

J.R. TIMMINS INSURANCE CONSULTANTS
life, special risk, group benefit
123 Cambridge Ave.
461-6700

Our thanks to the following patrons who contributed to the success of our yearbook by means of listing with us.

CENTRAL BRAKE SHOP INC.
116 Temcumseth
864-0990

BRUNO'S SCHOOLS OF HAIR DESIGN
Toronto, Mississauga,
Scarborough, Hamilton

SOPHIE'S BEAUTY SALON
1019 Bloor St. W.
536-6495

FLORA'S HAIR DESIGN
2126 Danforth Ave.
421-6992

CHEVROLET YONGE OLDSMOBILE
1360 Yonge St.
925-1131

ONE HOUR MARTINIZING
131 Dundas St. E.
Mississauga - 279-1424

PETER'S HAIR'EM
2 Dunbloor Road
Islington - 231-2231

ZEE'S HAIRSTYLING
480 Dundas St. W.
977-2018

JAPAN MARTIAL ARTS CENTRE
148 Danforth Ave.
465-2326

SAM PARK, 7th Dan Black Belt
Master Instructor - Tasik Woon Do
814 Bloor St.

KENT TRADING COMPANY
456 Dundas St. W.
977-1255

JOHN'S NEW & USED FURNITURE
189 Danforth Ave.
469-3865

HALL'S FLORIST
1298 Bloor St. W.
532-1102

ARGUZ COMPANY
166 McCaul St.
596-7666

TRUDY'S HAIR FASHIONS
5068 Dundas St. W.
236-3222

VICTORY PLUMBING INC.
800 Arrow Rd, unit 1
Weston 749-8300

RICCARDO HAIR SALON
609 Church St.
9968-1300

ST. MATTHEW CHURCH
706 Old Weston Rd.
653-7181

ST. ELIZABETH OF HUNGARY
282 Spadina Ave.
593-0354

RENE DE SAVERY BEAUTY SALON
597 Mt. Pleasant
487-4071

AUSTIN J MACK CHAPEL
2114 Queen St. E.
691-8721

ST. JOAN OF ARC
1701 Bloor St. W.
782-1026

MARIO LANZO
1 St. Clair St. E.
964-0865

ALDO & CO. HAIR SALON
790 Bay St.
492 Bloor St. W.

OGGI SALON, Hair Design for Women
25 Bellair, at Yorkville
923-9418

SOFIE'S HAIR STYLISTS
1313 King St. W.
533-6417

ANN'S BEAUTY SALON
2520 Eglinton Ave. W.
656-7304

ROBERTO'S
Ristorante Italiano
2622 Yonge St. - 489-2153

TOUCH & GLOW BEAUTY CENTRE
489 Cosburn Ave.
423-3278

DR. M.D. PIETRASZEK
2 Jane St. suite 203
763-5956

SASSI HAIR DESIGN
178 Eglinton Ave. E.
487-2253

ALDERPLACE HOTEL
5487 Dundas St. W.
231-9242

SON BROS. TAEKWON-DO CENTRE
2190 D Bloor St. W.
763-1155

WONG'S KARATE KUNG-FU
2857 Lawrence Ave. E.
266-6015

Compliments
of a
friend

ROMEO FLORIST
1668 Eglinton Ave. W.
787-6300

C—H—E—Z ALEXIA
20 Bloor St. E.
961-7564

BRAKE SPECIALISTS
296 Brock Ave.
531-1305

QUEEN'S PASTA
759A Queensway
259-2902

FRANK UNISEX HAIR SALON
900 Dufferin St.
536-9112

SANTO'S UNISEX HAIR STYLISTS
804 St. Clair St. W.
654-0220

ST. HELEN CHURCH
1660 Dundas St. W.
531-8188

ST. PATRICK CHURCH
141 McCaul St.
598-3269

ST. JOHN CHURCH
79 Kingston Rd.
698-1105

Key Advertising Service Limited
99 Doncaster Avenue
Thornhill, Ontario L3T 1L6
Telephone 889-7744

HART TO HART
1108 Bay Street
Toronto, Ontario
FLORAL GALLERY

Percy Waters Florist inc.
463-1125
445 DANFORTH AVE.,
TORONTO, ONT.

Constantinople
SPECIALIZING IN EUROPEAN FOOD AND SHISH KEBAB
339 Queen St. E.
Toronto
Ontario
M5A 1S8

DAVID M. STEWART LIMITED
CUSTOMS BROKER
159 BAY ST., SUITE 315-316, TORONTO
CANADA M5J 2L8
PHONE 364-7793
TORONTO INTERNATIONAL AIRPORT
PHONE 676-3790 1-2 3

920 Yonge Street
Toronto, Ontario
NAM KANG
RESTAURANT
FINE JAPANESE & KOREAN CUISINE

ASTORIA
SHISH KE BOB HOUSE LTD.
Specializing in Greek broiled food.
400 DANFORTH AVE.

ILISSIA
Shish Kebob House
407 DANFORTH AVE.
TORONTO, ONTARIO

3 SHERWOOD AVENUE, TORONTO
Century CLEANERS LIMITED

Compliments
of
a friend

CHINA VILLAGE
Dining/Lounge
Cantonese and Mandarin Dishes
1850 Dundas St. E. at Wharton Way
Mississauga — 279-9111-2 take out

Quality Meat Packers Limited
Pork · Beef · Processed Products
2 Tecumseth Street, Toronto, Ontario
Phone (416) 862-1531 · Telex 06-217838

It is in our memories that we find ourselves,

and the parts
of ourselves that
make us what
we are today,

and it is in our love of the past that we find our commitment to the present - and our hopes for the future.

PRINTED BY
ICP